

Existing Site Plan

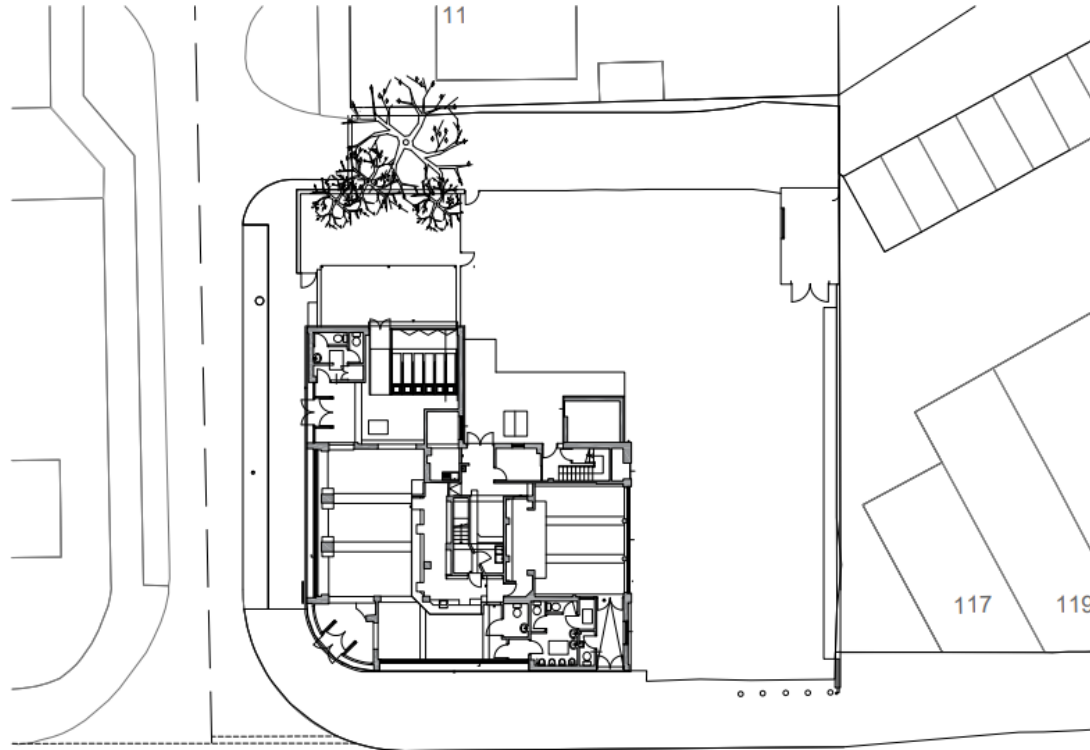

 EXISTING GROUND FLOOR PLAN
 1:200 (A3)

| No. | Date | Revision | Description |
|-----|----------|----------|-------------|
| 1 | 12/12/21 | 1 | Final |

| | | |
|---|----------------|----------|
| jla architects project management and construction services 100-100 100-100 100-100 100-100 | | |
| PLANNING | | |
| Client | | |
| Project Title THE ASH TREE, ASHFORD LONDON, TW15 2HW | | |
| Drawing Title EXISTING GROUND FLOOR PLAN | | |
| Project Number | Drawing Number | Revision |
| 23/01236/FUL | 100 | 1 |
| Drawn | Checked | Date |
| JA | JA | 21.08.21 |

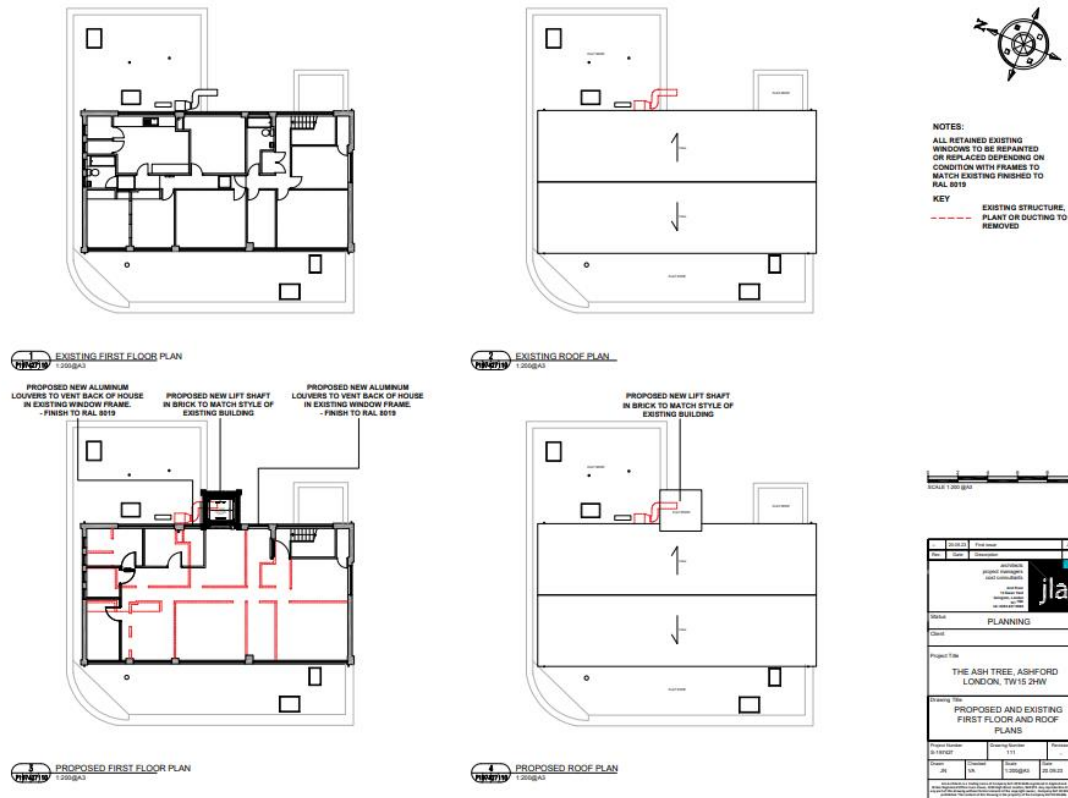

Existing and Proposed North Elevation



01 EXISTING NORTH ELEVATION
 1:100 @ A3

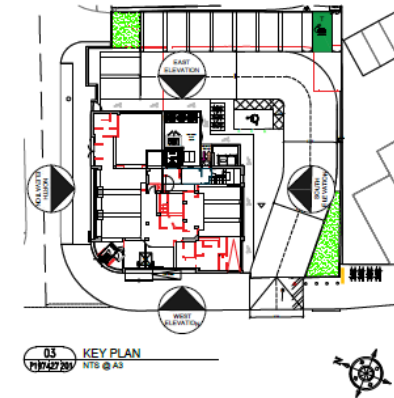

PROPOSED NEW LIFT SHAFT IN BRICK TO MATCH STYLE OF EXISTING BUILDING

EXISTING DOORS TO BE RETAINED AND KEPT LOCKED SHUT

PROPOSED NEW ATM

PROPOSED RAM RAID BOLLARDS

ALL RETAINED EXISTING WINDOWS TO BE REPAINTED OR REPLACED DEPENDING ON CONDITION WITH FRAMES TO MATCH EXISTING FINISHED TO RAL 8018

02 PROPOSED NORTH ELEVATION
 1:100 @ A3



| | | | | | |
|---|----------------|------------------|----------|---|----|
| 0 | 1 | 2 | 3 | 4 | 5m |
| SCALE 1:100 @ A3 | | | | | |
| 0 | 10/08/24 | Drawing revision | VA | | |
| 1 | 20/08/25 | Final Issue | JH | | |
| Date | Date | Description | | | |
| architects project managers cost consultants  | | | | | |
| Status PLANNING | | | | | |
| Client | | | | | |
| Project Title THE ASH TREE, ASHFORD LONDON, TW15 2HW | | | | | |
| Drawing Title NORTH ELEVATION EXISTING AND PROPOSED | | | | | |
| Project Number | Drawing Number | Revision | | | |
| S-197427 | P-197427-204 | A | | | |
| Drawn | Checked | Scale | Date | | |
| JH | VA | 1:100 @ A3 | 20/08/25 | | |
| <small> We warrant that the information contained in this drawing was prepared by us or on our behalf and that it is true and correct as far as the facts stated therein are concerned. We do not warrant that the information contained in this drawing is complete or that it is free from errors or omissions. We do not warrant that the information contained in this drawing is suitable for any purpose other than that for which it is intended. We do not warrant that the information contained in this drawing is suitable for any purpose other than that for which it is intended. We do not warrant that the information contained in this drawing is suitable for any purpose other than that for which it is intended. </small> | | | | | |

Existing and Proposed South Elevation

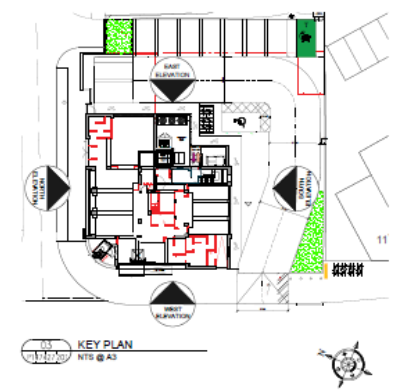

01 EXISTING SOUTH ELEVATION
 1:100 @ A3



PROPOSED NEW LIFT SHAFT IN BRICK TO MATCH STYLE OF EXISTING BUILDING

PROPOSED TIMBER HIT AND M33 FENCE AND GATE TO HIDE PLANT

ALL RETAINED EXISTING WINDOWS TO BE REPAINTED OR REPLACED DEPENDING ON CONDITION WITH FRAMES TO MATCH EXISTING FINISHED TO RAL 8019

02 PROPOSED SOUTH ELEVATION
 1:100 @ A3

SCALE 1:100 @ A3

| | | |
|---|----------------|-------------|
| 14/03/24 | Rev. amended | JA |
| 20/03/23 | Final issue | JA |
| Rev. | Date | Description |
| architect project manager lead consultant | | |
| | | |
| Status PLANNING | | |
| Client | | |
| Project Title | | |
| THE ASH TREE, ASHFORD LONDON, TW15 2HW | | |
| Drawing Title | | |
| SOUTH ELEVATION EXISTING AND PROPOSED | | |
| Project Number | Drawing Number | Revision |
| S-187427 | P-187427-002 | A |
| Drawn | Checked | Scale |
| JA | JA | 1:100 @ A3 |
| Date | | |
| | | 20/03/23 |

Existing and Proposed West Elevation

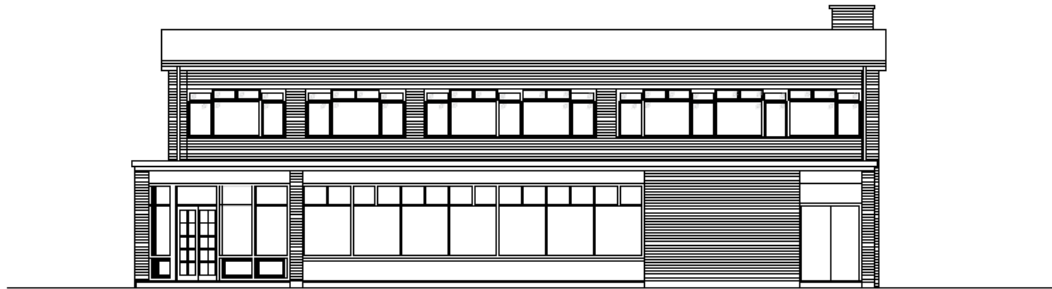

11 EXISTING WEST ELEVATION
 1:100 @ A3

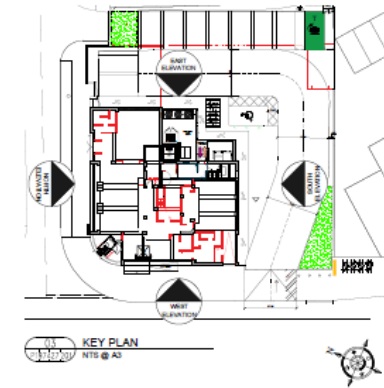

10 KEY PLAN
 NTS @ A3



12 PROPOSED WEST ELEVATION
 1:100 @ A3

- PROPOSED NEW ATM
- PROPOSED RAM RAID BOLLARDS
- PROPOSED NEW CONCRETE STEPS WITH POWDER COATED METAL HANDRAIL FINISHED TO RAL 8019
- PROPOSED SINGLE SLIDING AUTOMATED ENTRANCE DOOR - FINISH TO RAL 8019
- PROPOSED NEW CONCRETE RAMP WITH POWDER COATED METAL HANDRAIL FINISHED TO RAL 8019
- EXISTING METAL WINDOWS TO BE REPLACED WITH SIMILAR TO ALLOW FOR NEW ENTRANCE DOOR - FINISH TO RAL 8019
- EXISTING DOORS TO BE RETAINED AND KEPT LOCKED SHUT

ALL RETAINED EXISTING WINDOWS TO BE REPAINTED OR REPLACED DEPENDING ON CONDITION WITH FRAMES TO MATCH EXISTING FINISHED TO RAL 8019

SCALE 1:100 @ A3

| A | 14.02.23 | Plan amended | JL |
|---|----------------|--------------|----------|
| | 20.02.23 | Final issue | JL |
| Rev. | Date | Description | |
| jla architects project managers and drafters 1st Floor 14 Abchurch Lane London, EC4A 3DF Tel: 020 7417 2000 www.jla-architects.com | | | |
| Status PLANNING | | | |
| Client | | | |
| Project Title | | | |
| THE ASH TREE, ASHFORD LONDON, TW15 2HW | | | |
| Drawing Title | | | |
| WEST ELEVATION EXISTING AND PROPOSED | | | |
| Project Number | Drawing Number | Revision | |
| S-197427 | P-197427-001 | A | |
| Drawn | Checked | Scale | Date |
| JL | JL | 1:100 @ A3 | 20.02.23 |
| JLA Architects is a trading name of JLA Architects Limited, a limited liability company registered in England and Wales, number 10547823. JLA Architects Limited is a company registered in England and Wales, number 10547823. JLA Architects Limited is a company registered in England and Wales, number 10547823. | | | |

Existing and Proposed East Elevation



EXISTING EAST ELEVATION
 1:100 @ A3

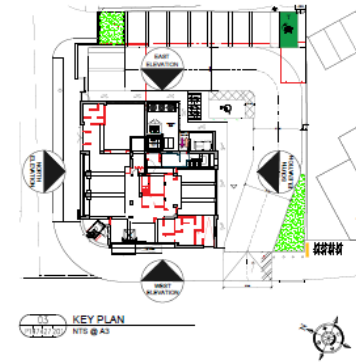

KEY PLAN
 N15 @ A3

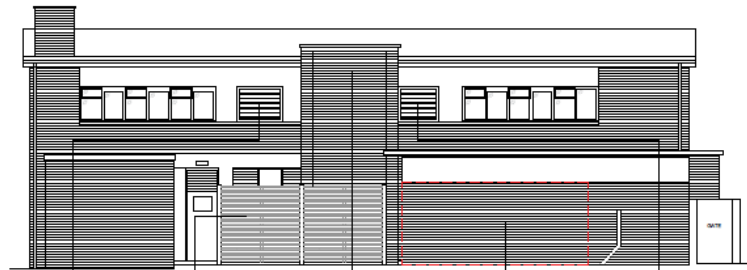

- PROPOSED NEW ALUMINUM LOUVERS TO VENT BACK OF HOUSE IN EXISTING WINDOW FRAME. - FINISH TO RAL 8018
- PROPOSED TIMBER HIT AND MISS FENCE AND GATE TO HIDE PLANT
- PROPOSED NEW LEFT SHAFT IN BRICK TO MATCH STYLE OF EXISTING BUILDING
- EXISTING FOLDING DOORS TO BE REMOVED AND OPENING BRICKED UP TO MATCH EXISTING
- PROPOSED NEW ALUMINUM LOUVERS TO VENT BACK OF HOUSE IN EXISTING WINDOW FRAME. - FINISH TO RAL 8018

PROPOSED EAST ELEVATION
 1:100 @ A3

ALL RETAINED EXISTING WINDOWS TO BE REPAINTED OR REPLACED DEPENDING ON CONDITION WITH FRAMES TO MATCH EXISTING FINISHED TO RAL 8018



| | | | | |
|--|----------------|----------------|----------|-----|
| Rev | Date | Description | By | Chk |
| A | 14.09.21 | Plan submitted | JH | JH |
| B | 20.09.21 | Final issue | JH | JH |
| 01236/236 project manager lead architect architect 10000000 01236/236 01236/236 | | | | |
|  | | | | |
| DISCIPLINE PLANNING | | | | |
| Client | | | | |
| Project Title | | | | |
| THE ASH TREE, ASHFORD LONDON, TW15 2HW | | | | |
| Drawing Title | | | | |
| EAST ELEVATION EXISTING AND PROPOSED | | | | |
| Project Number | Drawing Number | Revision | | |
| S-197427 | 19-197427-001 | A | | |
| Drawn | Checked | By | Date | |
| JH | JK | T-1000@JL | 20.09.21 | |
| JLA ARCHITECTS AND PLANNING CONSULTANTS LTD. IS AN EQUAL OPPORTUNITY EMPLOYER. ALL RIGHTS RESERVED. NO PART OF THIS DRAWING IS TO BE REPRODUCED OR TRANSMITTED IN ANY FORM OR BY ANY MEANS, WITHOUT THE WRITTEN PERMISSION OF JLA ARCHITECTS AND PLANNING CONSULTANTS LTD. | | | | |